



PATIENT

Lola Flippin

SPECIES

Canine

BREED

German Shepherd

SEX

Female Spayed

AGE

5 years

WEIGHT

82lbs

INTERPRETED BY

Maggie Machen Lamy,
DVM, DACVIM
(Cardiology)

IMAGING PERFORMED BY

Loetitia St-Jacques,
LVT/RVT

HOSPITAL NAME

MountainView
Animal Hospital

REFERRING VET

Dr. Mendoza

INVOICE

24841

DATE

6/16/22

PRESENTING CLINICAL SIGNS

History: Presented on 3/29/22 for lethargy, anorexia and pale gums. Initial hematology showed moderate thrombocytopenia and mild hypochloremia. Further evaluation of hematology showed normal platelet count. On radiographs and TFAST there was evidence of scant pleural effusion. Continues to have repeat episodes of similar symptoms. Pertinent previous echo/ECG findings (MML 3/2022): echo NSF; ECG RSA

ELECTROCARDIOGRAPHIC FINDINGS

A brief six lead ECG is available at 50mm/s; 20mm/mV. The average heart rate is 95bpm (range 86-107bpm). The rhythm is sinus in origin, with a p for every QRS complex and vice versa. The P wave morphology is positive with a normal dimension. Normal PR. The QRS morphology is positive with normal dimension. MEA is normal. No ectopic beats, pauses or dysrhythmias observed.

ECG diagnosis: Normal sinus rhythm with respiratory variation.

INTERPRETATION OF THE FINDINGS & FURTHER RECOMMENDATIONS

No pathology is seen on this ECG with a persistent respiratory sinus arrhythmia. If concern for an intermittent arrhythmia persists, a holter should be considered. Suspicion is low in this case.

IMAGES

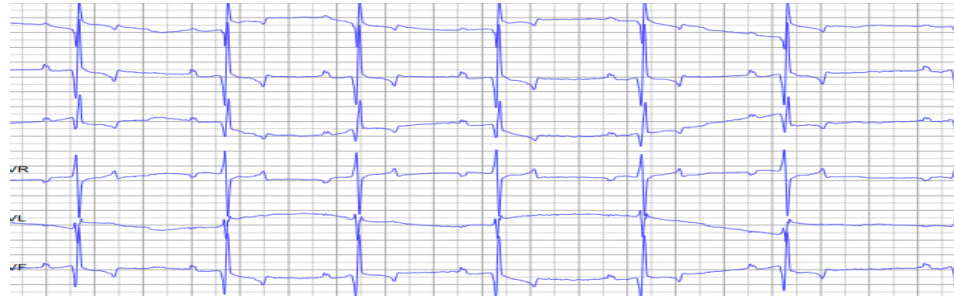

The information and recommendations provided are based on the images presented by the referring veterinarian. No evaluation can be communicated regarding pathology that was not visible in the image/video clips provided.

Thank you for this referral. This report was generated using transcription software, and minor dictation errors may be present. If the clinical or image interpretation does not parallel your findings or if I can be of any further assistance, please contact me.

Maggie Machen Lamy, DVM
Diplomate of the American College of Veterinary Internal Medicine (Cardiology)
info@sonopath.com